Paradiesstrasse 2

Wohnung 1005
1-Zimmerwohnung
Stockwerk: Erdgeschoss

Erstvermietung:
VERIT Immobilien AG
Tel. +41 81 258 30 93

www.lebenimparadies.ch
info@lebenimparadies.ch

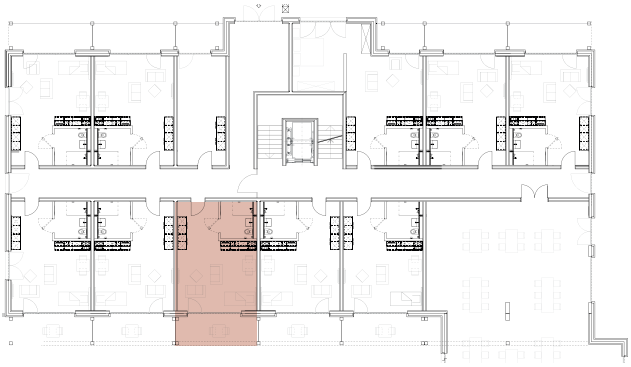

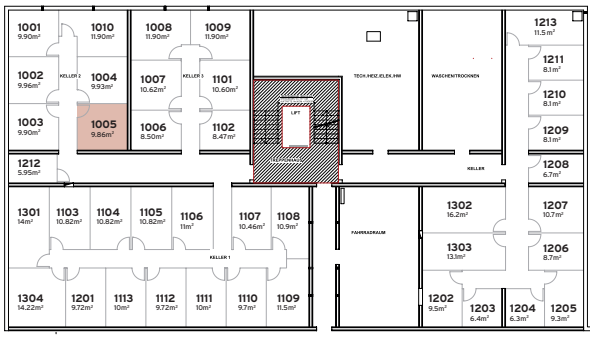

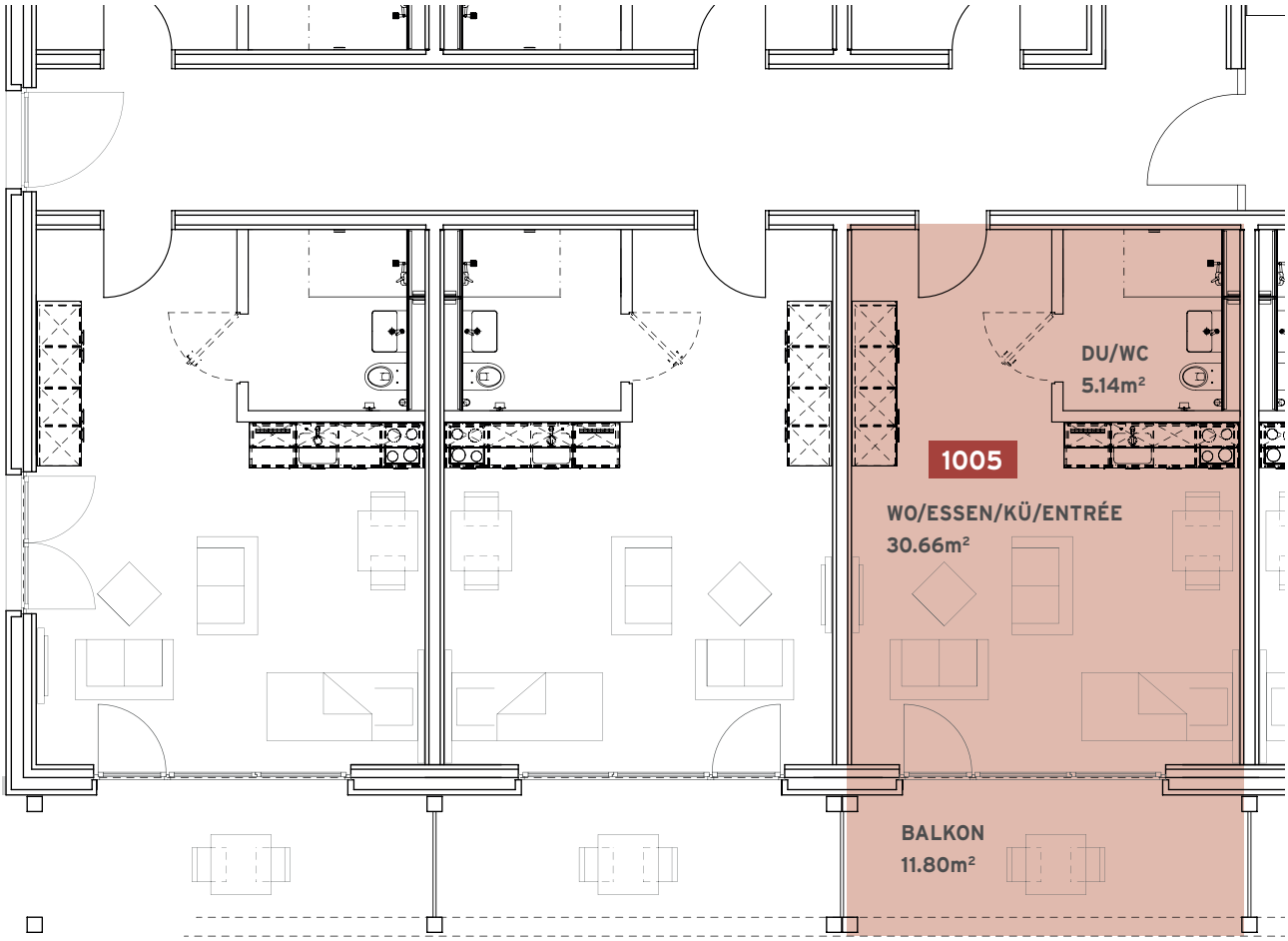

Nutzwohnfläche: 35.80 m²
Keller: 9.86 m²
Balkon/Terrasse: 11.80 m²